

PATIENT

Cairo Chua

PRESENTING CLINICAL SIGNS

History: Screening evaluation due to breed. Echo normal 3-2025.
DIARY: Included.

SPECIES

Canine

BREED

Doberman

SEX

MN

AGE

3 years

HOLTER MONITOR FINDINGS AND RHYTHM ASSESSMENT

Time analyzed	23:49h
Mean heart rate	72bpm
Maximum heart rate	284bpm
Minimum heart rate	38bpm
VPCs	6 singles
APCs	0

Interpretation: Normal sinus rhythm with appropriate rate variation. Rare (6) single VPCs are seen, which are essentially a normal finding for a 24 hour recording. Occasional sinus pauses while sleeping/bradycardic. Max HR is supraventricular in origin and occurs with excitement (car ride).

Rhythm diagnosis: Normal sinus rhythm with rare isolated VPCs (6).

WEIGHT

111 lbs

RECOMMENDATIONS

Essentially normal recording. The VPC count is considered normal for a 24 hour period, and the VPCs are monomorphic without markers of malignancy. No significant extra-nodal tachycardias are noted, and no malignant arrhythmias identified. The HR is appropriate as compared to the diary.

No medications are indicated at this time. No evidence of arrhythmogenic form of DCM.

Recheck annually, sooner if clinical signs such as syncope arise.

INTERPRETED BY

Maggie Machen Lamy,
DVM, DACVIM
(Cardiology)

IMAGING PERFORMED BY

IMAGES

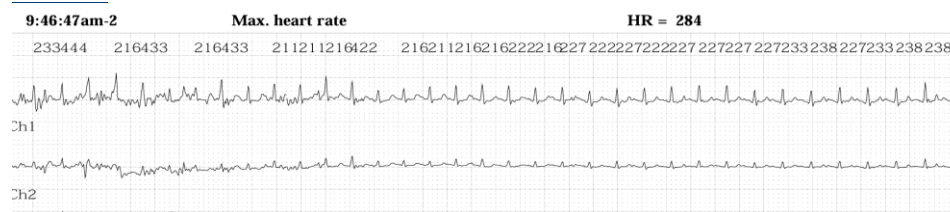

HOSPITAL NAME

Mass Veterinary Services



REFERRING VET

Dr. Masloski

INVOICE

45921

DATE

11/24/25

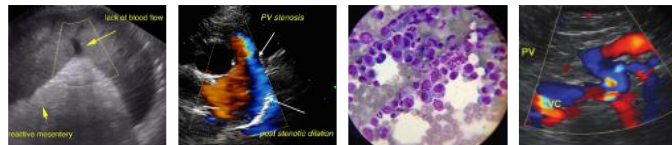

PATIENT

Cairo Chua

The information and recommendations provided are based on the images presented by the referring veterinarian. No evaluation can be communicated regarding pathology that was not visible in the image/video clips provided.

SPECIES

Canine

Thank you for this referral. If the clinical or image interpretation does not parallel your findings or if I can be of any further assistance please contact me.

BREED

Doberman

Maggie Machen Lamy, DVM
Diplomate of the American College of Veterinary Internal Medicine (Cardiology)
info@sonopath.com

SEX

MN

AGE

3 years

WEIGHT

111 lbs

INTERPRETED BY

Maggie Machen Lamy,
DVM, DACVIM
(Cardiology)

**IMAGING
PERFORMED BY**

HOSPITAL NAME

Mass Veterinary
Services

REFERRING VET

Dr. Masloski

INVOICE

45921

DATE

11/24/25